

-Benchmark Information-

Florida Department of Transportation Datum
 (Elevations are based upon North American Vertical Datum 1988)

-Site Benchmark Information-

- #1
Frd. Nail & Disk (Bogobie) in Cornerline of Road
Elevation: 158.52
- #2
Frd. Nail & Disk (L.B. 2260) in Centerline of Road
Elevation: 158.58

SITE PLAN
 SCALE: 1" = 20'-0"

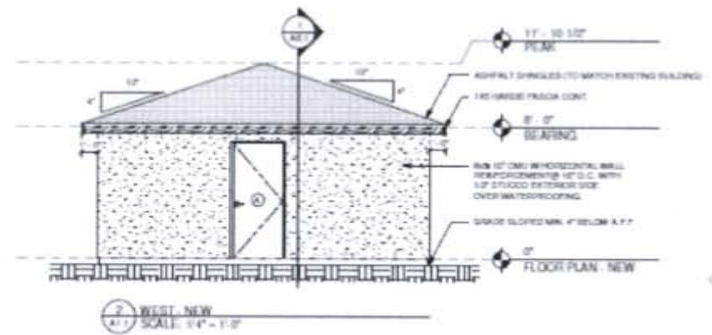
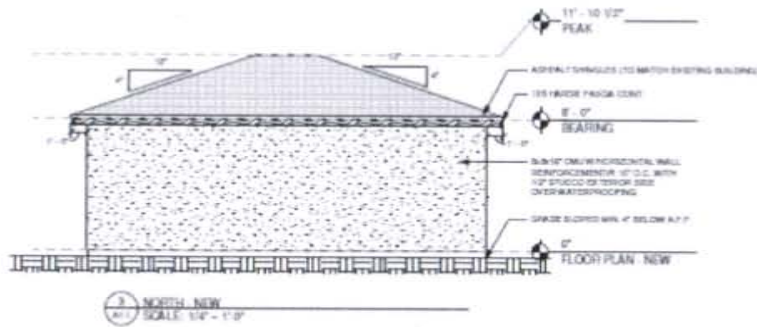
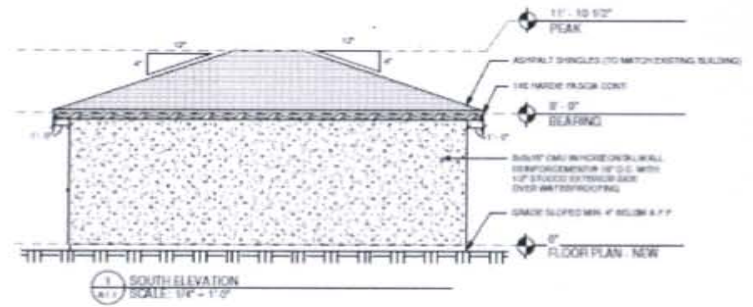
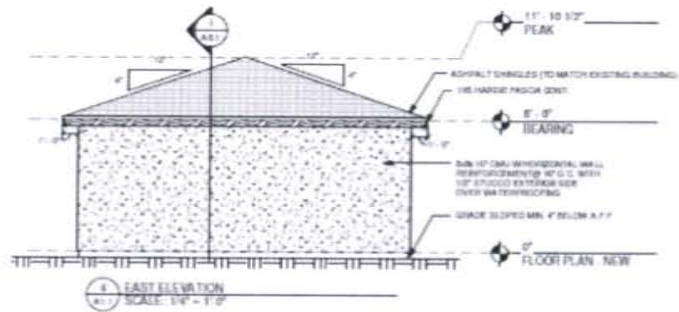

PLAN LEGEND	
	NEW 8"X8"X16" C.M.U. WALL WITH MASONRY WATERPROOFING & 1/2" STUCCO ON EXTERIOR SIDE
	FIRE EXTINGUISHER 2A-10B.C. IN CABINET, WALL MOUNTED WHERE TOP OF CABINET IS NOT MORE THAN 5' A.F.F. AND BOTTOM OF CABINET IS NOT LESS THAN 4' A.F.F.
	PROPOSED NEW DOOR, SEE SCHEDULE
	EXIT LIGHT-EMERGENCY LIGHT COMBO

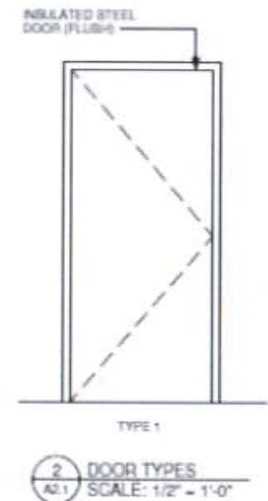
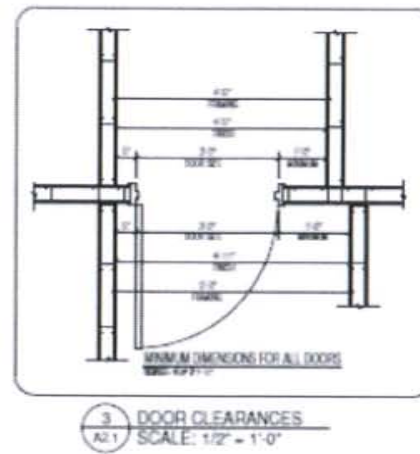
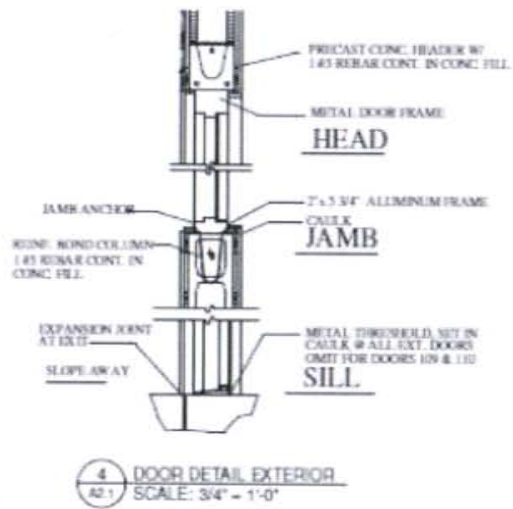
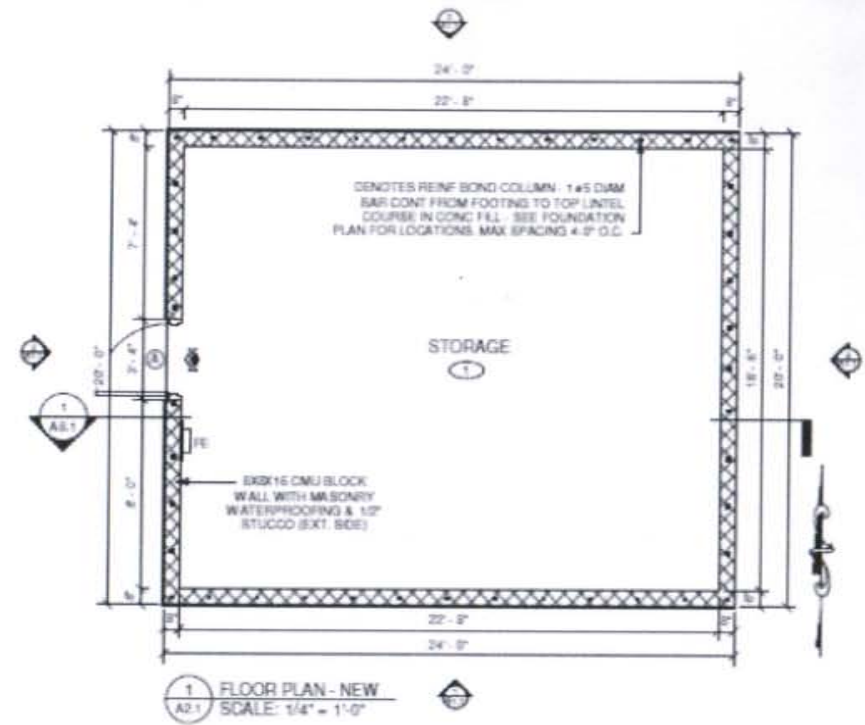

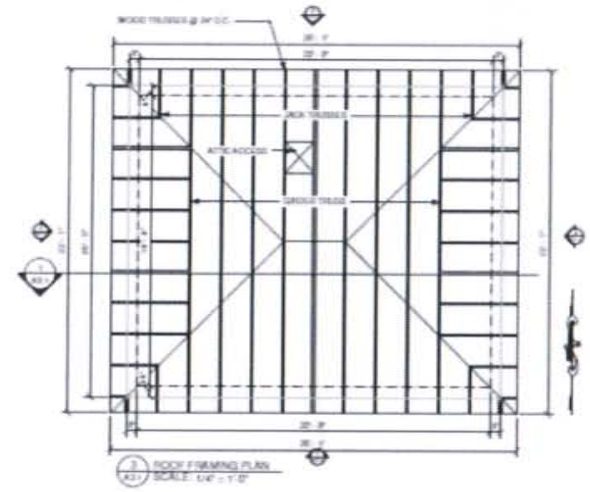
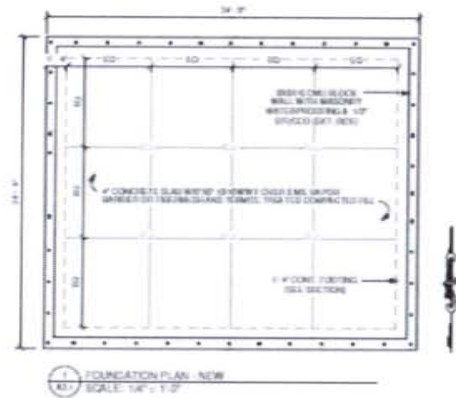
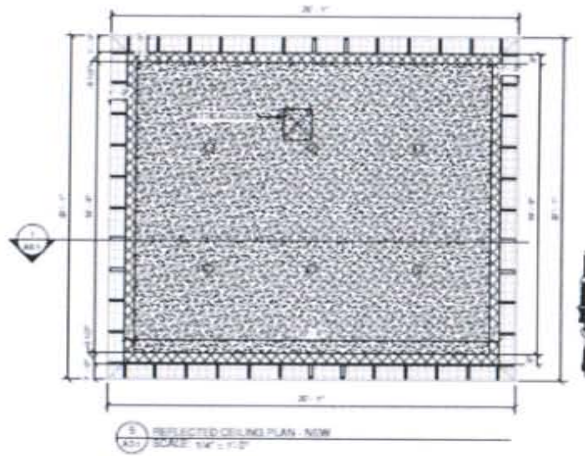

REFLECTED CEILING PLAN LEGEND	
	2'-0" x 2'-0" ATTACHED PANEL
	TRUSSING ORNAMENT
	RETURN GRILLE
	SURVEY GRILLE

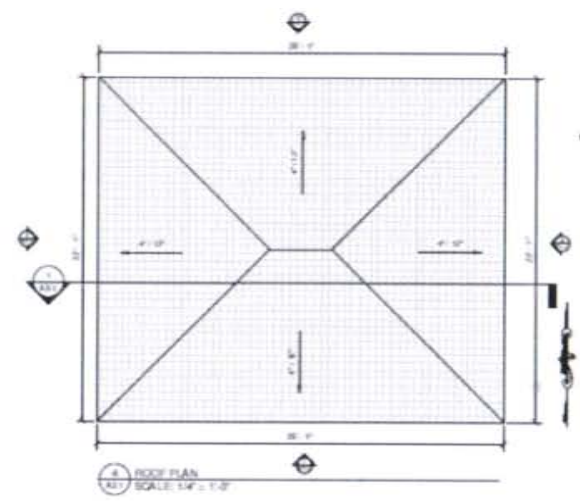
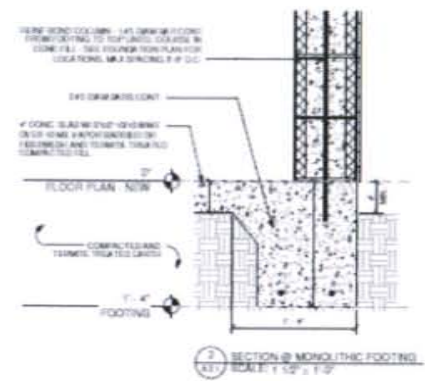

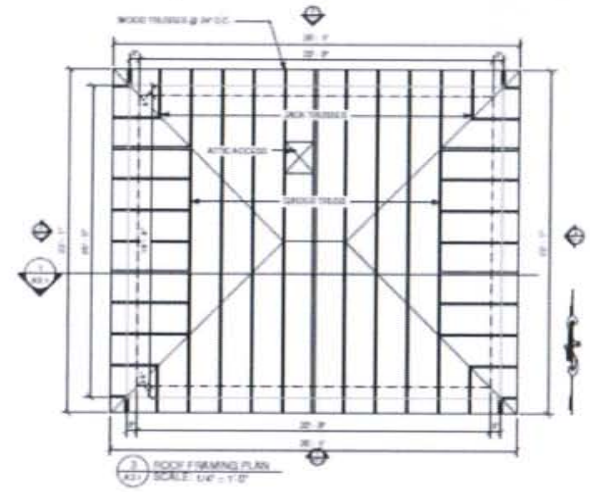
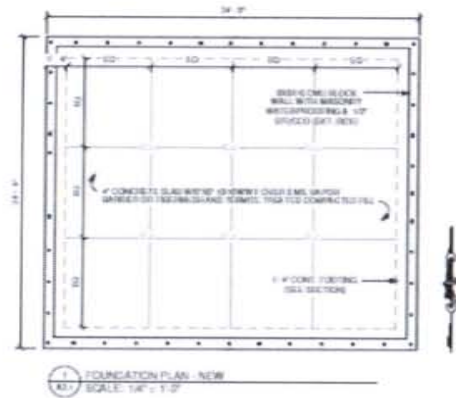
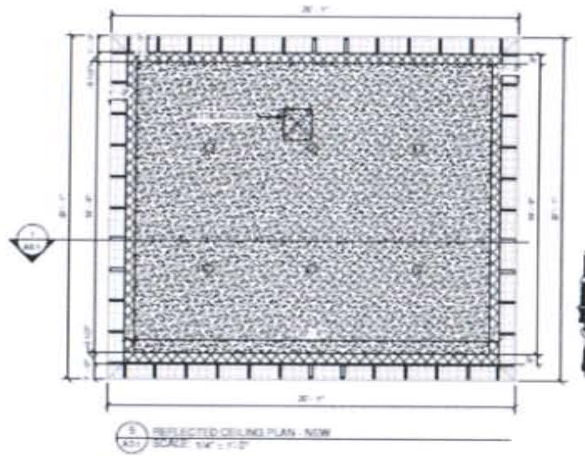

REFLECTED CEILING PLAN LEGEND	
	2'-0" x 2'-0" ATTACHED PANEL
	TRUSSING OR LIGHT
	RETURN GRILLE
	SURVEY GRILLE

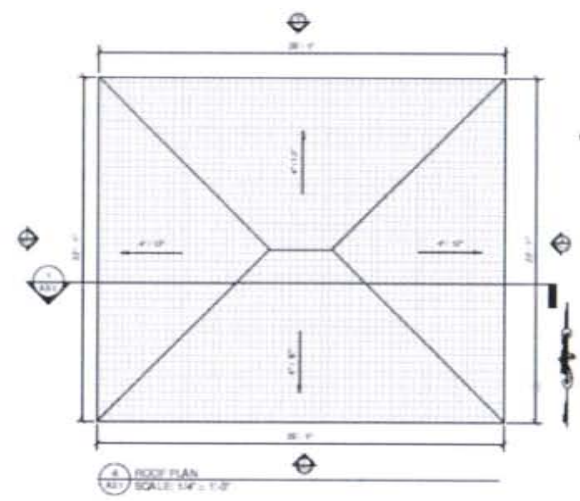
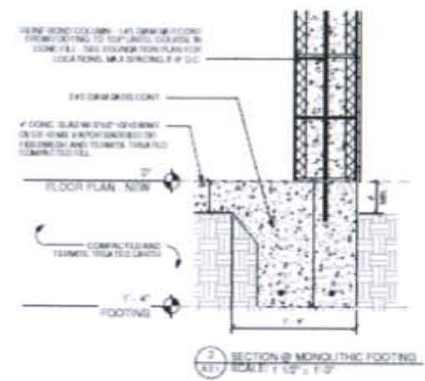

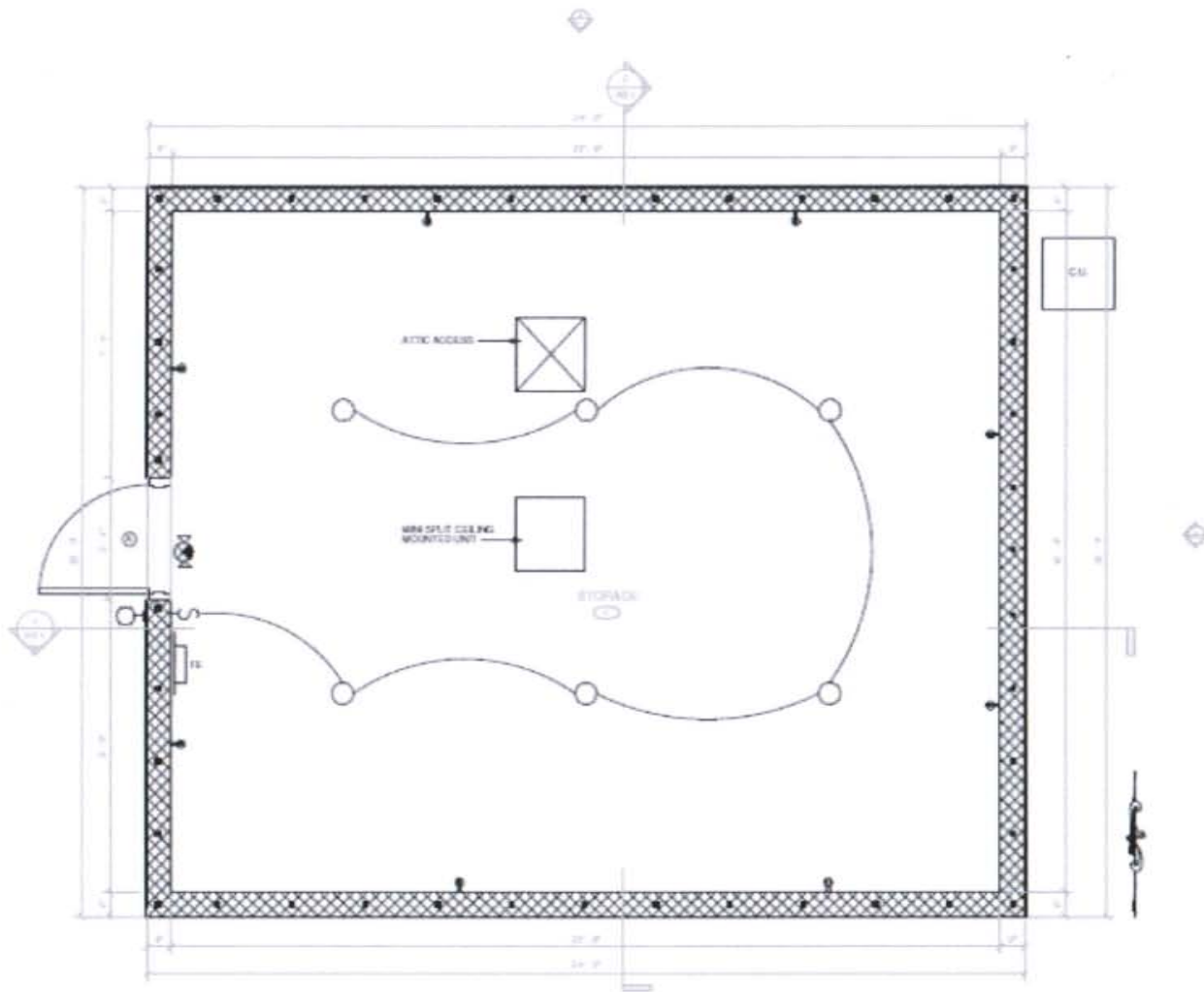

1 ELECTRICAL PLAN
 2 SCALE: 1/2" = 1'-0"